725 King St W, Suite 509

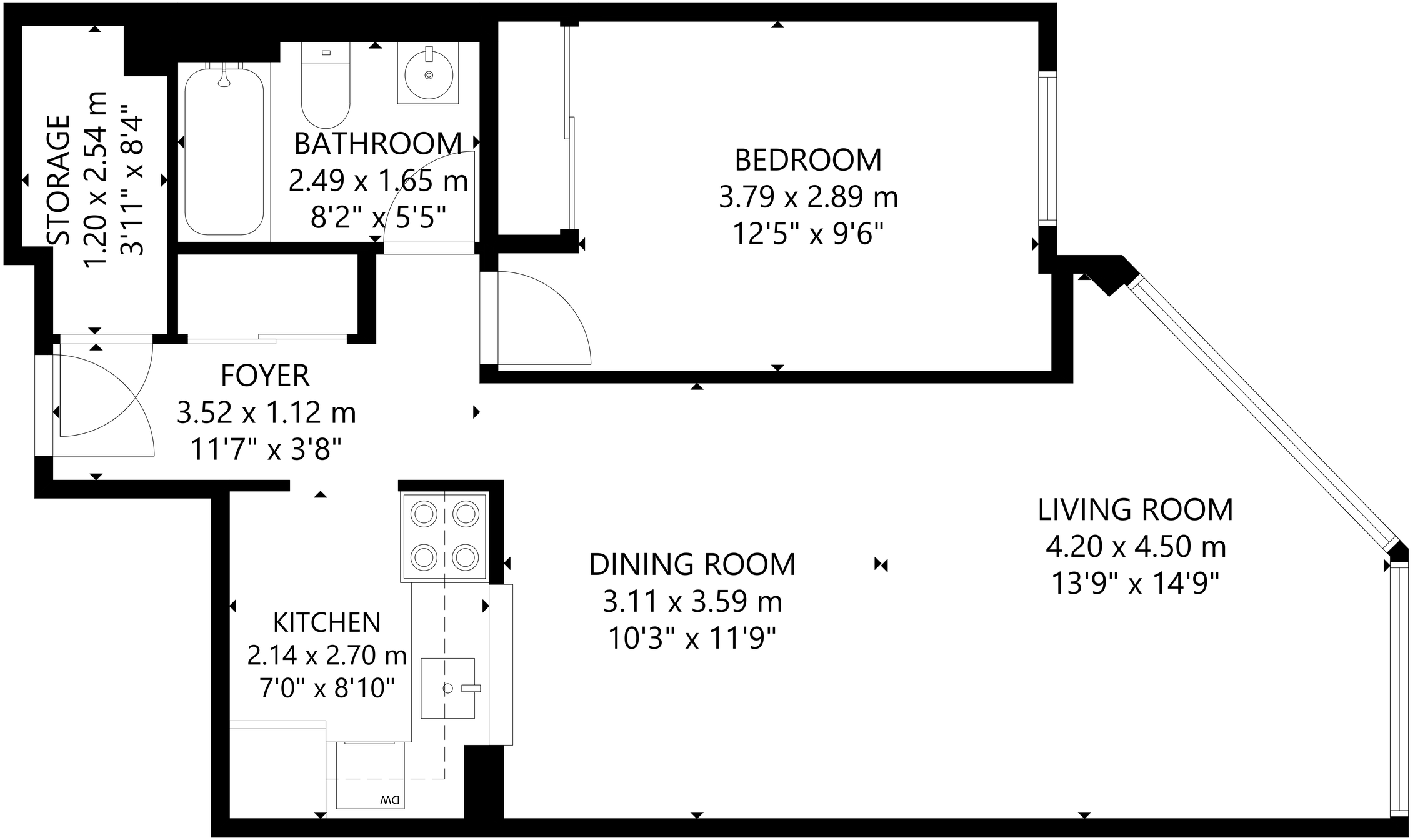

MAIN FLOOR

GROSS INTERNAL AREA
TOTAL: 60 m²/643 sq ft
MAIN FLOOR: 60 m²/643 sq ft
SIZE AND DIMENSIONS ARE APPROXIMATE, ACTUAL MAY VARY.